

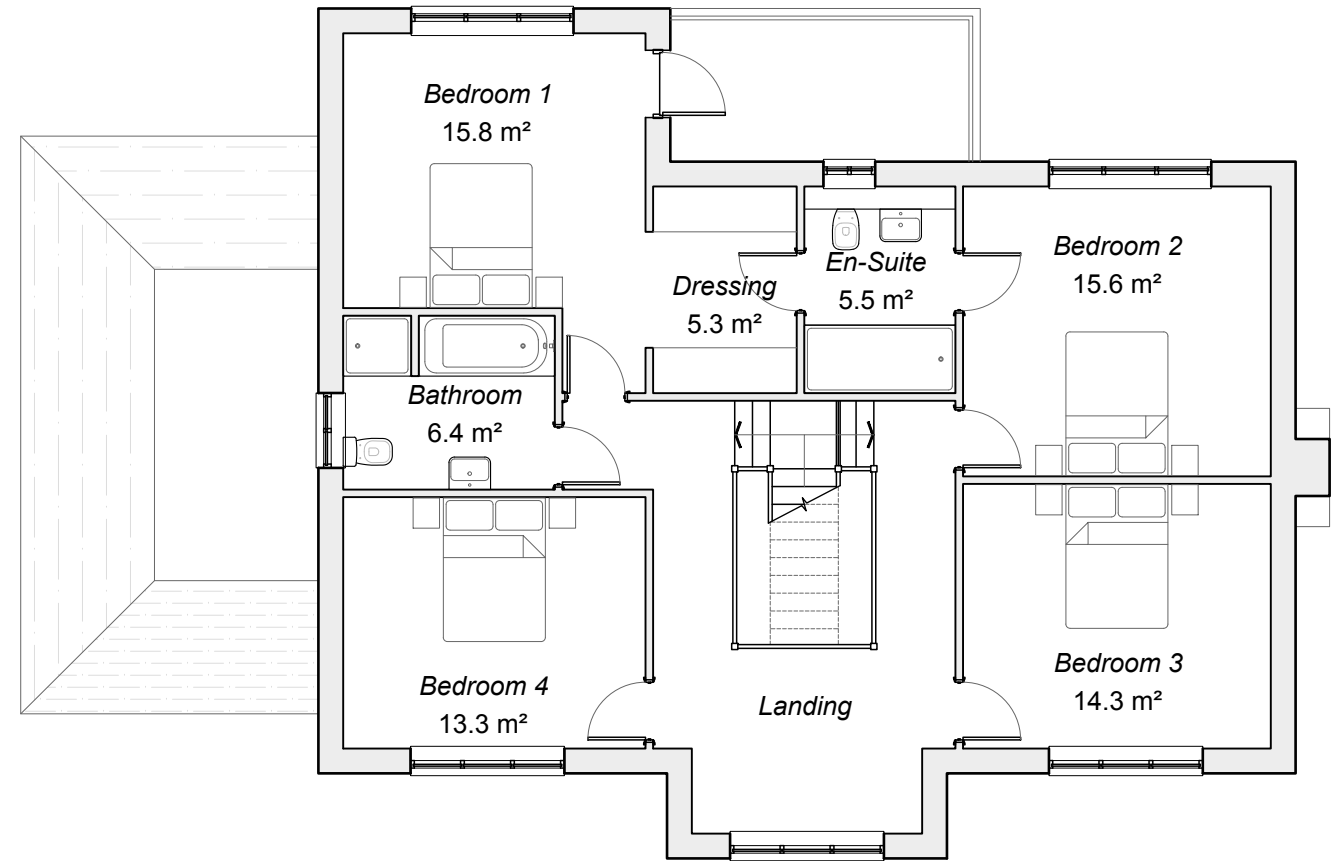

GROUND FLOOR PLAN



FIRST FLOOR PLAN



| | | | | | | | | |
|---|---------------------------|------------------|----------------|----------------|------------|---------------|---|---|
| MR R. STED-SMITH | PLANNING | | | | | | AMENDED | <small>Do not scale from this drawing. ALL RELEVANT DIMENSIONS AND LEVELS TO BE ASCERTAINED OR CHECKED AND VERIFIED ON SITE BEFORE SPECIFIC AREAS OF WORK ARE COMMENCED. All errors or discrepancies must be reported to the designer or contract administrator immediately on discovery. This drawing remains the sole copyright of KENT DESIGN PARTNERSHIP until such time as an assignable licence is granted.</small> |
| DANEDALE STABLES, CHEQUERS ROAD, SHEERNESS | Drawn By MM | Checked By JB | Date Oct 19 | Scale 1:100 | Size A3 | Revision - | Drawing Number 19.37_PL04 |  KENT DESIGN PARTNERSHIP Grove Dairy Farm Business Centre, Bobbing Hill, Sittingbourne, Kent ME9 8NY Telephone : 01795 844162. e-mail : mail@kdp-architect.co.uk Web : www.kdp-architect.co.uk |
| | PLOT 1 FLOOR PLANS | | | | | | | |